

DWG. NO.: ...\\774645es.454	INITIATOR: J. JENKINS	DRAFT. CHK. BY: J. JENKINS	DATE LAST REV.: 01/21/00	STARTING DATE: 01/21/00
PROJ. NO.: 774645	PROJ. MGR.: J. YACOB	ENGR. CHK. BY: J. JENKINS	DRAWN BY: D. BILLINGSLEY	DRAWN BY: D. BILLINGSLEY

06/09/00 10:14:47
c:\cadd\design\774645es.454

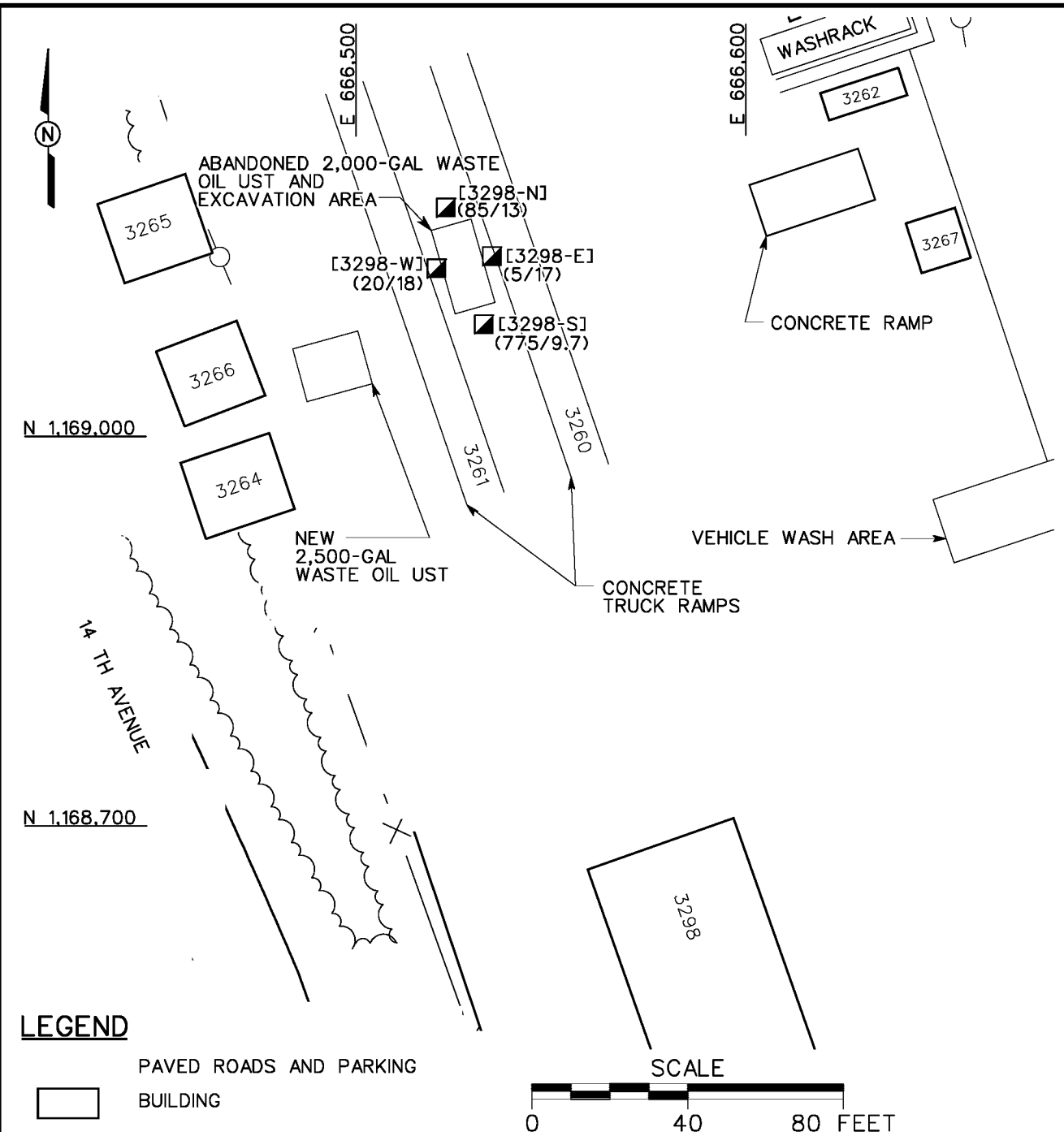

LEGEND

- PAVED ROADS AND PARKING
- BUILDING
- TREES / TREELINE
- FENCE
- UTILITY POLE
- EXISTING SOIL BORING
- [3298-W] SAMPLE LOCATION NUMBER
- mg/kg MILLIGRAMS PER KILOGRAM (PARTS PER MILLION)
- (20 mg/kg) TPH CONCENTRATION IN SOIL (1994)
- (18 mg/kg) LEAD CONCENTRATION IN SOIL (1994)

NOTE:

- ALL SOIL SAMPLES COLLECTED AT 7.5 FEET BELOW GROUND SURFACE (bgs) EXCEPT 3298-S. 3298-S WAS COLLECTED AT 5 FEET (bgs).

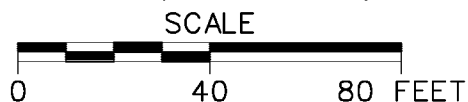

FIGURE 2-4
TOTAL PETROLEUM HYDROCARBON (TPH) AND LEAD (Pb) CONCENTRATIONS IN SOIL BUILDING 3298 (1994)
11th CHEMICAL MOTOR POOL AREA
PARCELS 29(7), 30(7), AND 74(7)

U. S. ARMY CORPS OF ENGINEERS
MOBILE DISTRICT
FORT McCLELLAN
CALHOUN COUNTY, ALABAMA
Contract No. DACA21-96-D-0018